Trombon 2º

VIII
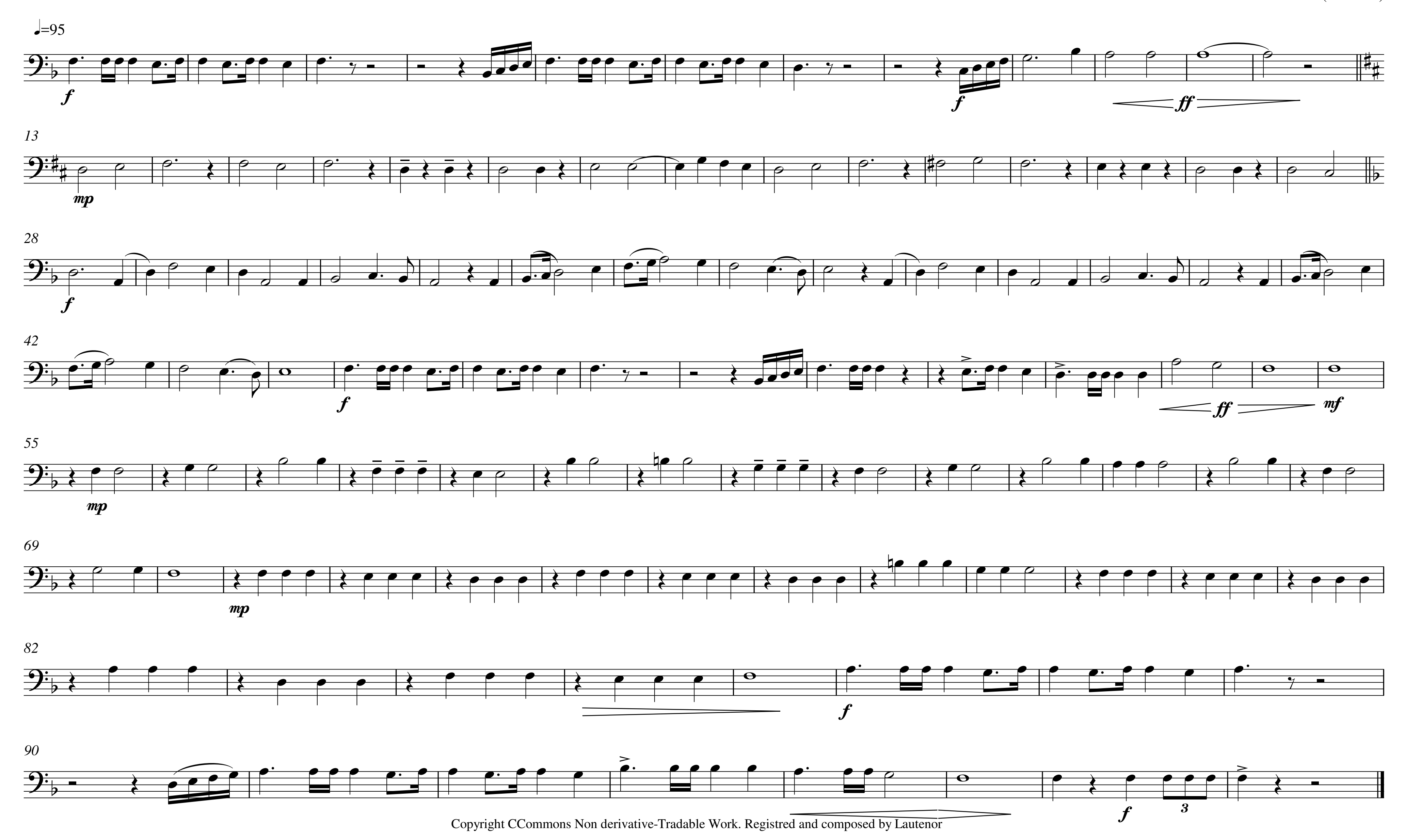
Alvaro Maria Garcia Hernandez (Lautenor)

